

SERIES

SC

OVERLY

DOOR COMPANY

574 WEST OTTERMAN STREET
 POST OFFICE BOX 70
 GREENSBURG, PA 15601-0070
 TELEPHONE: 724-834-7300
 FAX: 724-830-2871

TYPICAL SOUND CONTROL WALL ANCHORAGE SYSTEMS FOR 1-3/4" THICK METAL ACOUSTICAL DOOR WITH SINGLE MAGNETIC PERIMETER SEALS

NOTES:

1. Head and jambs of frames equipped with masonry anchors must be grouted full in field. Bolt-in type frames must have all voids in head and jambs packed with 6 to 12 pound density mineral wool and all voids between wall and frame continuously caulked.
2. For anchorage systems used in all steel or wood stud walls, it is recommended a structural tube or reinforced stud is run from and anchored to floor slab and ceiling structure above.
3. Custom frame profiles and anchorages available. Consult factory with your specific project needs.

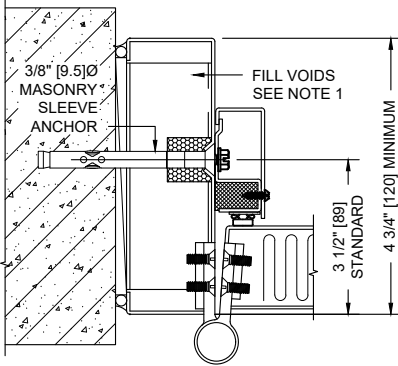

**BOLT IN INSTALLATION
 IN EXISTING POURED CONCRETE WALL
 OR EXISTING MASONRY WALL**

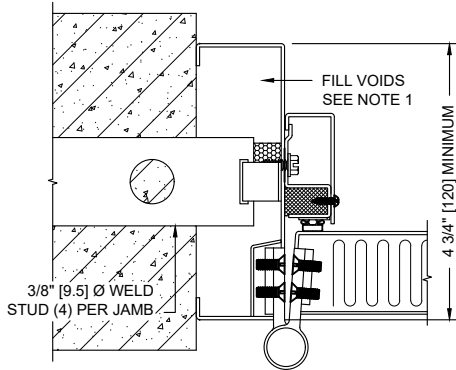

**BUILT-IN INSTALLATION
 IN NEW MASONRY WALL**

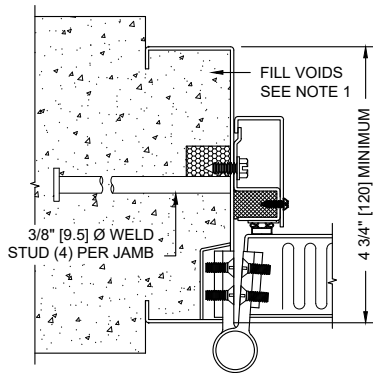

**BUILT IN INSTALLATION
 IN NEW POURED CONCRETE WALL**

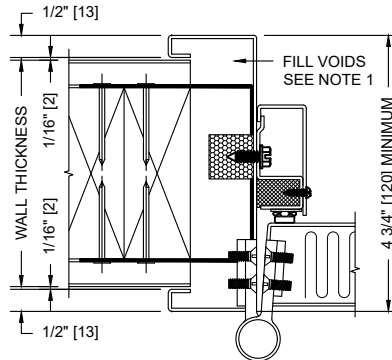

**NAILING CLIP INSTALLATION
 IN NEW WOOD STUD WALL**

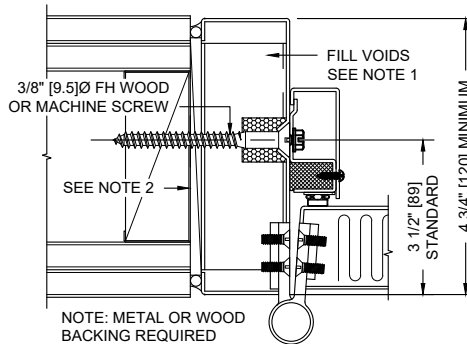

**BOLT-IN INSTALLATION
 IN EXISTING STUD WALL**

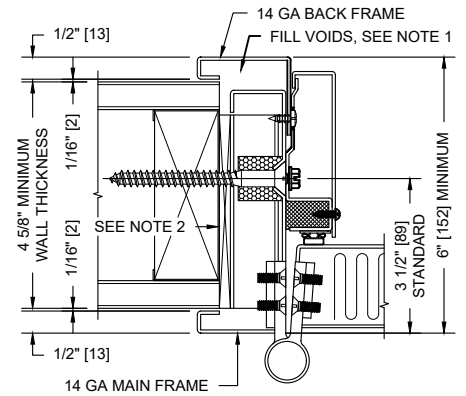

**OPTIONAL SPLIT TYPE FRAME
 FOR BOLT IN INSTALLATION IN
 EXISTING STUD WALL**

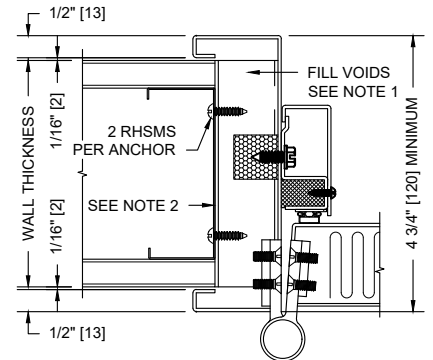

**BUILT-IN INSTALLATION
 IN NEW STUD WALL**

NOTE: METAL OR WOOD
 BACKING REQUIRED
 BEHIND METAL STUD

ALL DIMENSIONS
 BOTH IN INCHES
 AND MILLIMETERS